

Plat of Survey

Survey For: OWEN BANE
Location: 439 Horseshoe Lane

Description: COMMENCING AT THE NORTHWEST CORNER OF FREE'S PARK SUBDIVISION LOCATED IN SECTION 4, T. 4 N., R. 18 E., WALWORTH COUNTY, WISCONSIN: THENCE N. $6^{\circ}30'$ W., 542.86 FEET ALONG THE CENTERLINE OF EAST SHORE ROAD, THENCE S. $87^{\circ}45'$ W., 561.43 FEET ALONG THE SOUTH LINE OF HORSESHOE LANE TO THE PLACE OF BEGINNING OF THE LANDS HEREINAFTER DESCRIBED: TO WIT: THENCE S. $15^{\circ}00'$ W. 247.23 FEET; THENCE S. $00^{\circ}01'$ W., 61.60 FEET TO THE SHORE OF MILL LAKE (LAKE BEULAH), THENCE N. $73^{\circ}17'30''$ W., 71.81 FEET ALONG SAID SHORE; THENCE N. $83^{\circ}07'$ W., 15.00 FEET ALONG SAID SHORE; THENCE N. $11^{\circ}52'48''$ E., 280.43 FEET TO A POINT; IN THE SOUTH LINE OF AFOREMENTIONED HORSESHOE LANE, THENCE N. $87^{\circ}45'$ E., 90.00 FEET ALONG SAID SOUTH ROAD LINE TO THE PLACE OF BEGINNING. CONTAINING 0.54 ACRES OF LAND MORE OR LESS.

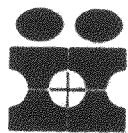
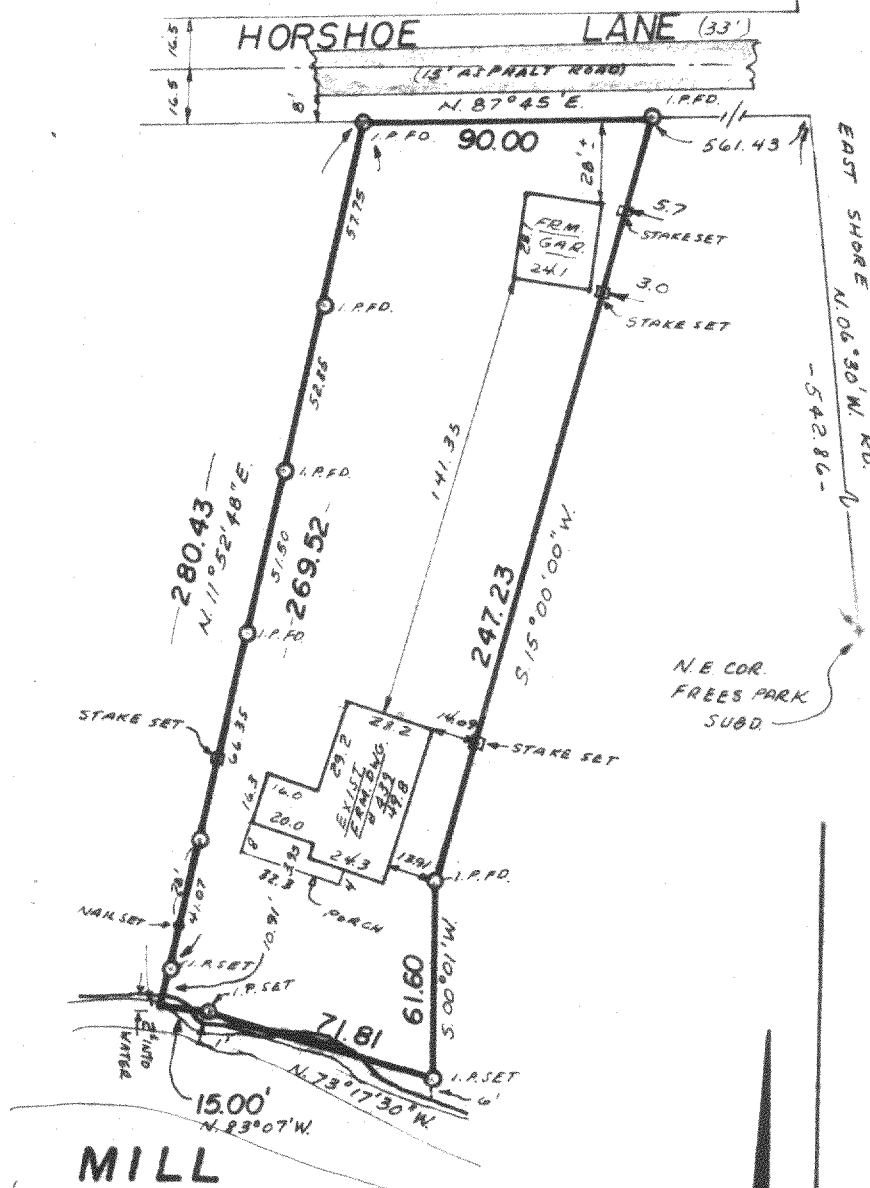

MILL LAKE
INMAN SURVEY (LAKE BEULAH)

Scale: 1" = 60'

WEST OFFICE:
P.O. BOX 286
EAST TROY, WI 53120
(414) 642-3113

EAST OFFICE:
11221 W. FOREST HOME AVE.
MILWAUKEE, WI 53130
(414) 425-2060

SURVEY CERTIFICATE

State of Wisconsin) ss I certify that I have surveyed the above described (property) and the above map is a true representation thereof and shows the size and location of the Property, its exterior boundaries, the location and dimensions of all visible structures thereon, fences, apparent easements and roadways and visible encroachments, if any.

This survey is made for the exclusive use of the present owners of the Property, and also those who purchase, mortgage, or guarantee the title thereto within one (1) year from date hereof.

Thomas Inman
THOMAS INMAN, Registered Land Surveyor

DATE: 6-16-81
JOB NO.: 9218

418-427